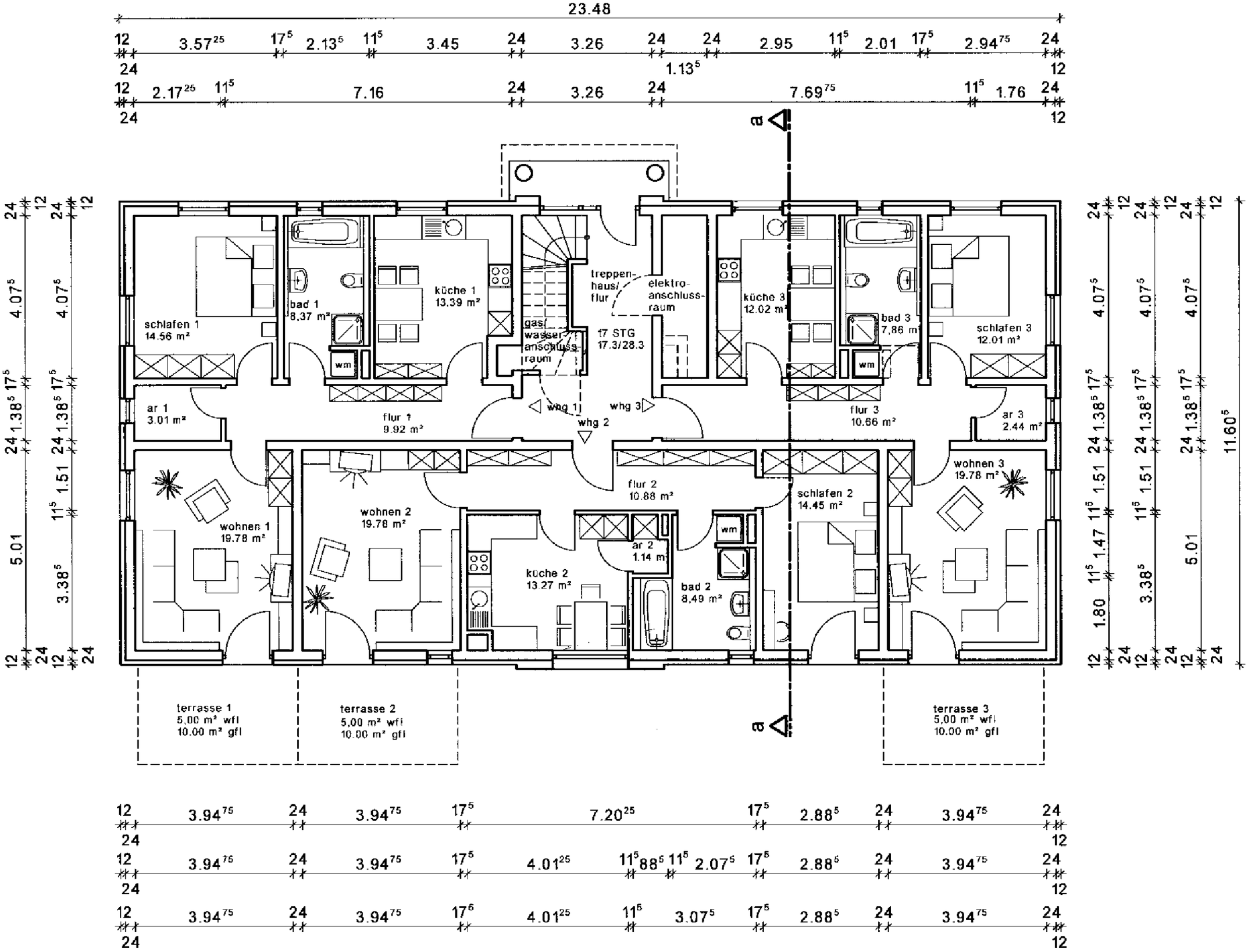
23.48
schlafen 1
14.56 m²
bad 1
8,37 m²
wm
küche 1
13.39 m²
gas/
wasser-
anschluss-
raum
treppen-
haus/
flur
elektro-
anschluss-
raum
17 STG
17.3/28.3
küche 3
12.02 m²
bad 3
7,86 m²
wm
schlafen 3
12.01 m²
ar 1
3.01 m²
flur 1
9.92 m²
whg 1
whg 2
whg 3
flur 3
10.66 m²
ar 3
2.44 m²
wohnen 1
19.78 m²
wohnen 2
19.78 m²
flur 2
10.88 m²
schlafen 2
14.45 m²
wohnen 3
19.78 m²
ar 2
1.14 m²
wm
küche 2
13.27 m²
bad 2
8,49 m²
terrasse 1
5,00 m² wfl
10.00 m² gfl
terrasse 2
5,00 m² wfl
10.00 m² gfl
terrasse 3
5,00 m² wfl
10.00 m² gfl
a
a